

Large Scale of 50 pps to an Inch

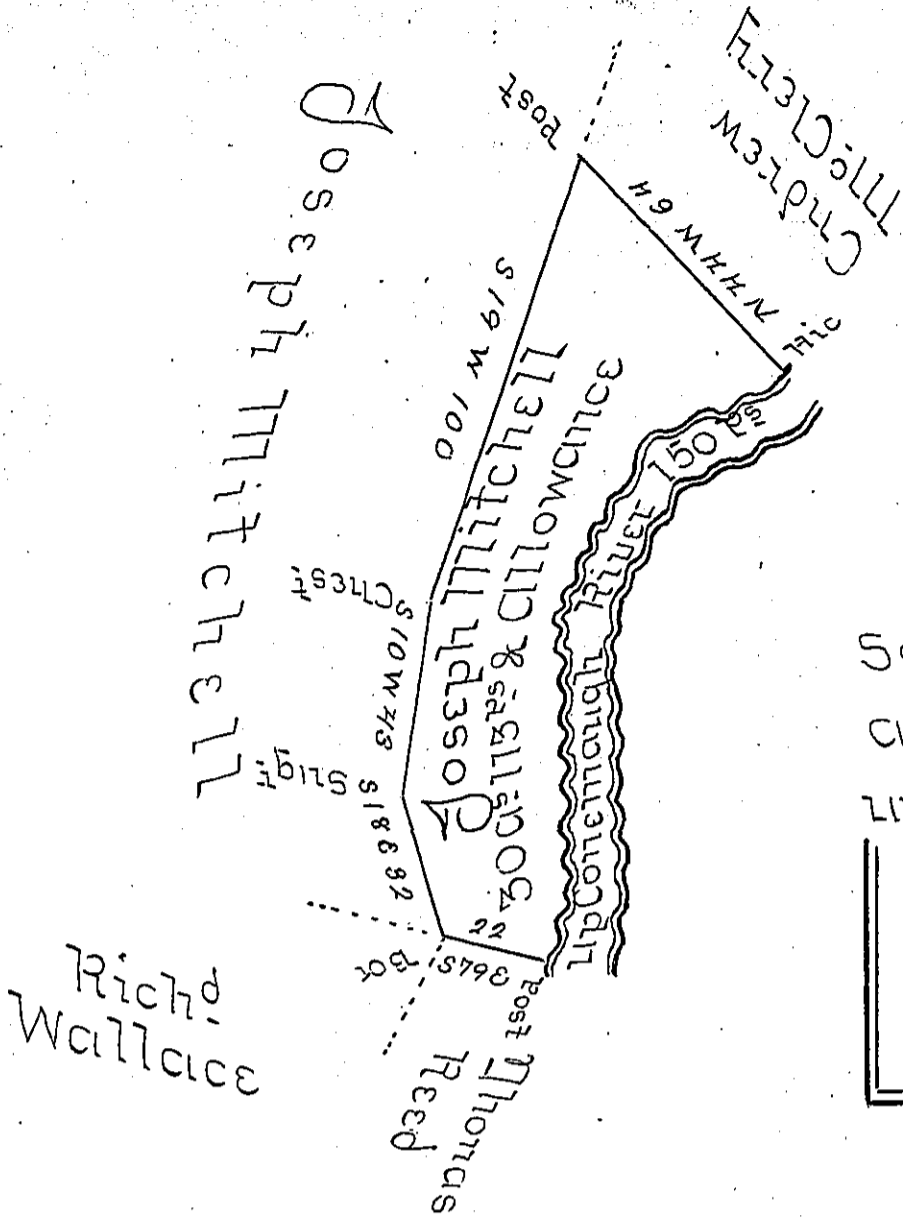

Several Courses and distances up the River

N	2	E	73
N	25	E	45
N	67	E	32

Surveyed to Joseph Mitchell on the 13th of November 1815 the above described tract of thirty acres and one hundred and thirteen perches and Allowance of six per cent &c Situate adjoining lands of Thomas Reed Andrew McCleary and Joseph Mitchell on the Conemaugh River in Conemaugh Township Indiana County By Warrant of the 5th of February 1815.

John Taylor U.S.

To Richd M. Beech Esquire
 Surveyor General

IN TESTIMONY that the above is a copy of the original remaining on file in the Department of Internal Affairs of Pennsylvania, made conformably to an Act of Assembly approved the 16th day of February, 1833, I have hereunto set my Hand and caused the Seal of said Department to be affixed at Harrisburg, this twelfth day of January 1906.

Laac P. Brown
 Secretary of Internal Affairs.